Pentecost
First Antiphon

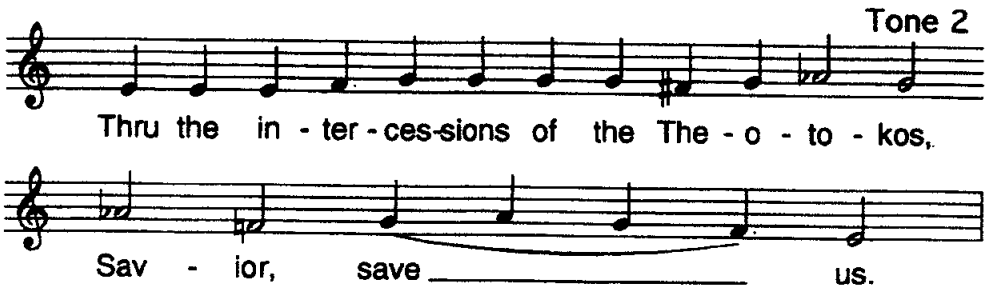

V. 1: The heavens declare the glory of God, and the firmament proclaimeth the work of His hands.
V. 2: Day unto day poureth forth speech, and night unto night proclaimeth knowledge. *(Ps. 18:2)*
V. 3: There are no tongues nor words, in which their voices are not heard. *(Ps. 18:3)* R.
V. 4: Their sound hath gone forth into all the earth, and their words unto the ends of the world. *(Ps. 18:4)* R.

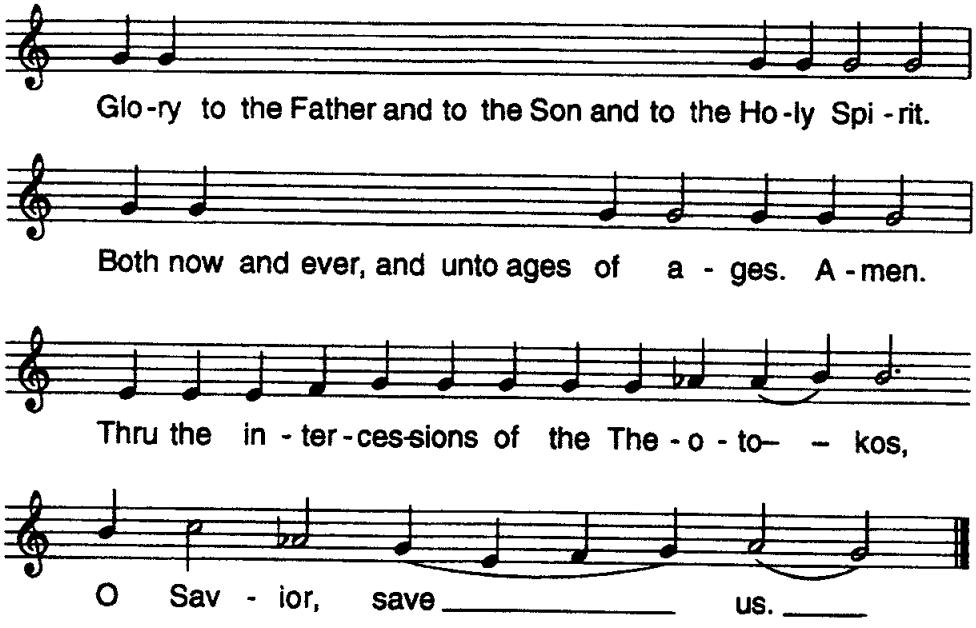

Pentecost
Second Antiphon

Refrain:

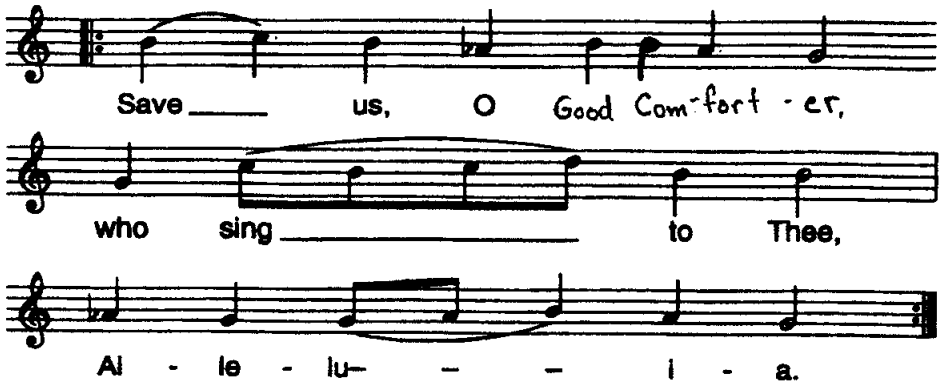

V. 1: The Lord hear thee in the day of affliction; the name of the God of Jacob defend thee. *(Ps. 19 :1)* R.

V. 2: Let Him send forth unto thee help from His sanctuary, and out of Sion let Him help thee. *(Ps. 19:2)* R.

V. 3: Let Him remember every sacrifice of thine, and thy whole-burnt offering let Him fatten. *(Ps. 19:3)* R.

V. 4: The Lord grant thee according to thy heart, and fulfill all thy purposes. *(Ps. 19:4)* R.

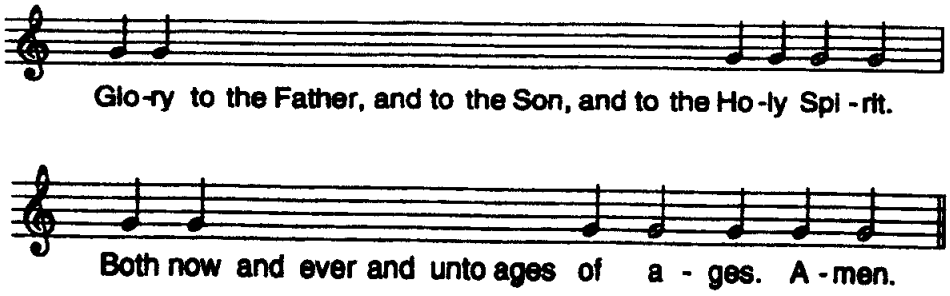

Pentecost
Third Antiphon
(Instead of the Beatitudes)

V. 1: O Lord, in Thy strength the king shall be glad, and in Thy salvation shall he rejoice exceedingly.

Refrain:

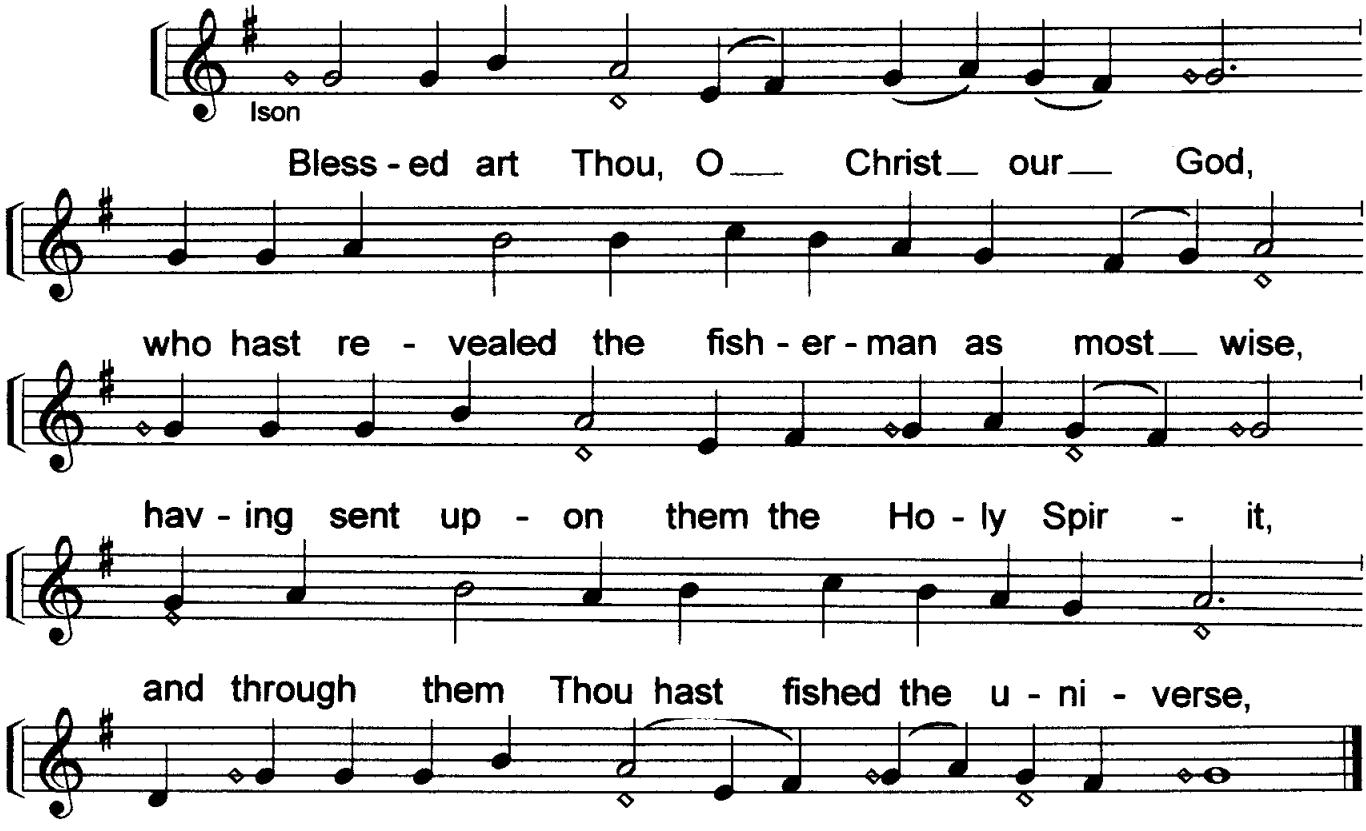

V. 2: The desire of his heart hast Thou granted unto him, and hast not denied him the requests of his lips. *Refrain*

V. 3: Thou wentest before him with blessings of goodness, Thou hast set upon his head a crown of precious stone. *Refrain*

V. 4: He asked life of Thee, and Thou gavest him length of days unto ages of ages. *Refrain*

PENTECOST

Entrance Hymn

(BYZANTINE USE)

Chanter: Be Thou exalted, O Lord, in Thine own strength. We shall sing and praise Thy power. *(Ps. 20:13)*

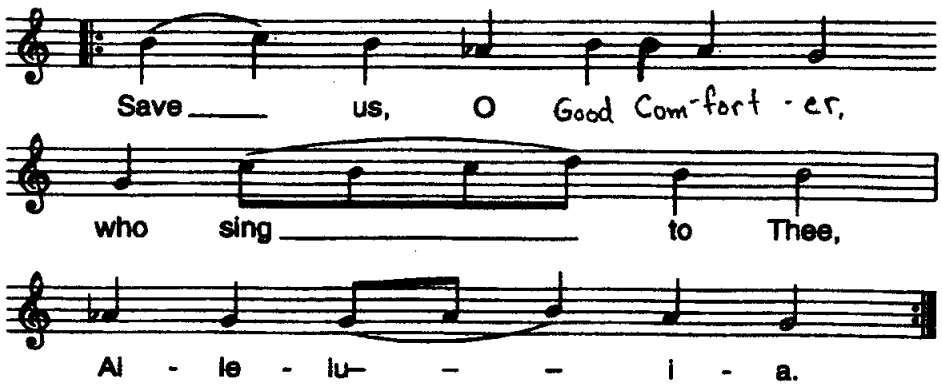

PENTECOST

Troparion (A)

Byzantine Chant - Tone 8
Antiochain Village Camp Version

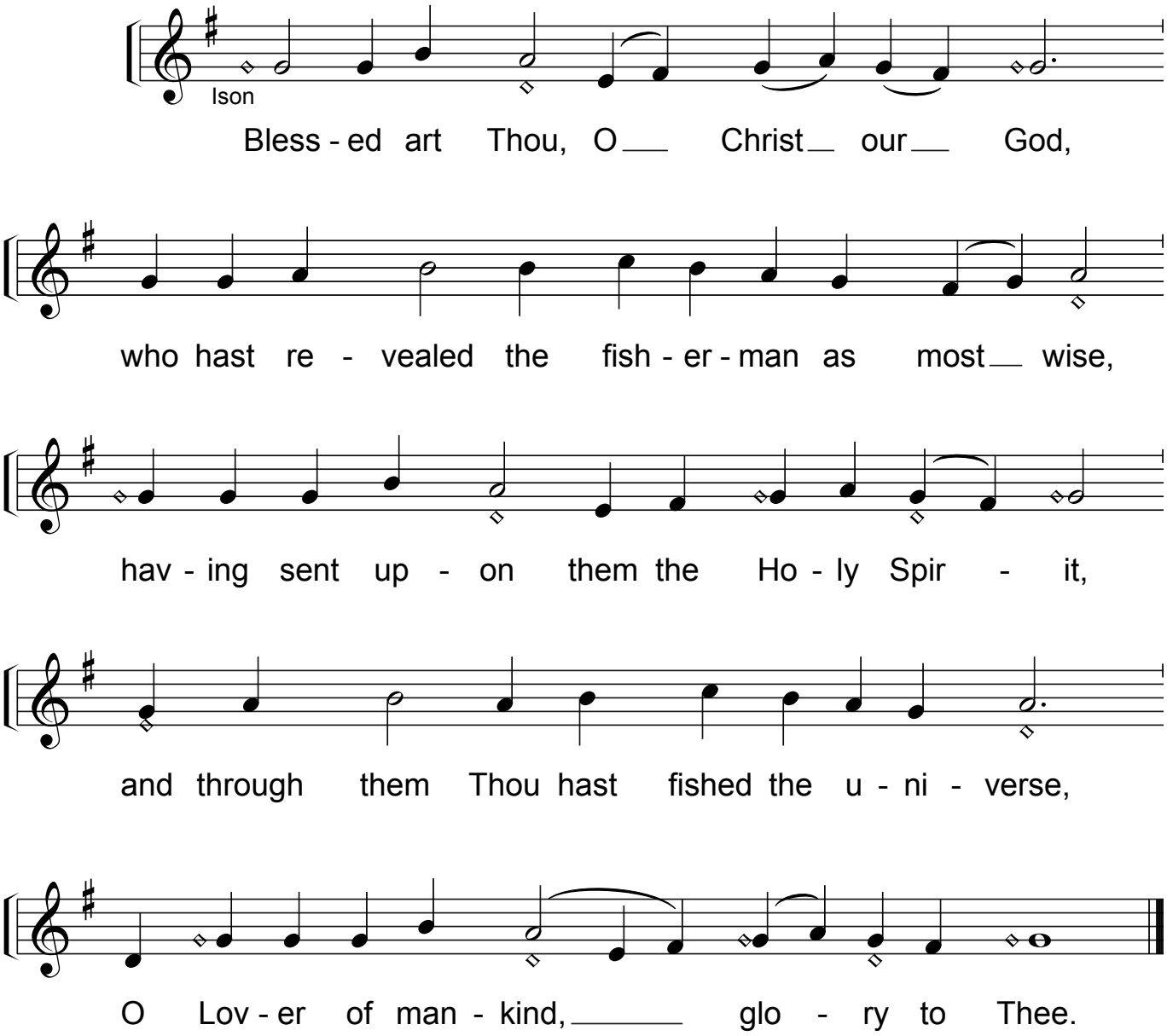

Copyright © 2007, by the Antiochian Orthodox Christian Archdiocese.
Permission granted to copy for liturgical use only.

PENTECOST

Kontakion (B)

Byzantine Tone 8
Adapted by Christopher Holwey
from the music of Frederick Karam
(1926-1978)

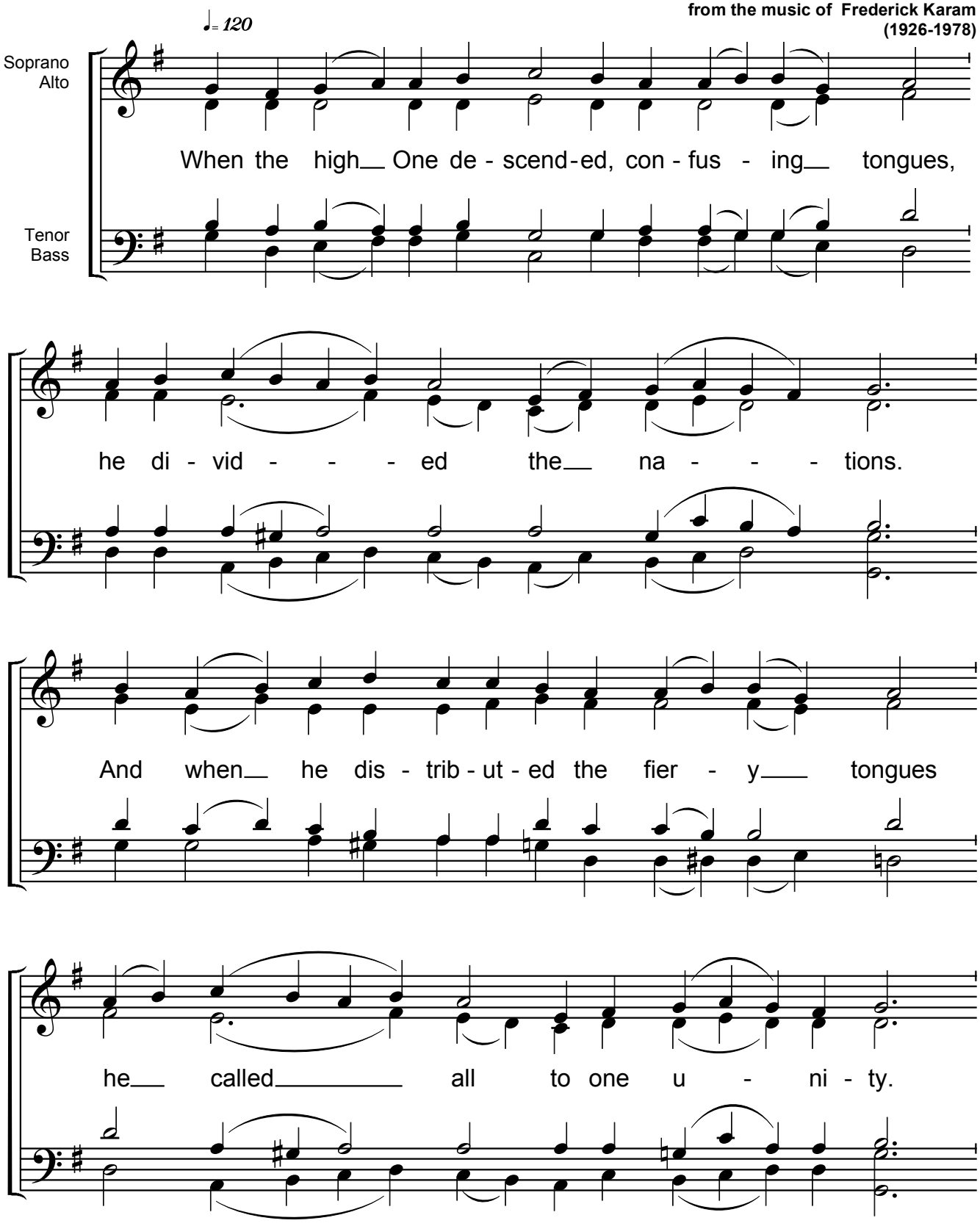

Copyright © 2007, by the Antiochian Orthodox Christian Archdiocese.
Permission granted to copy for liturgical use only.

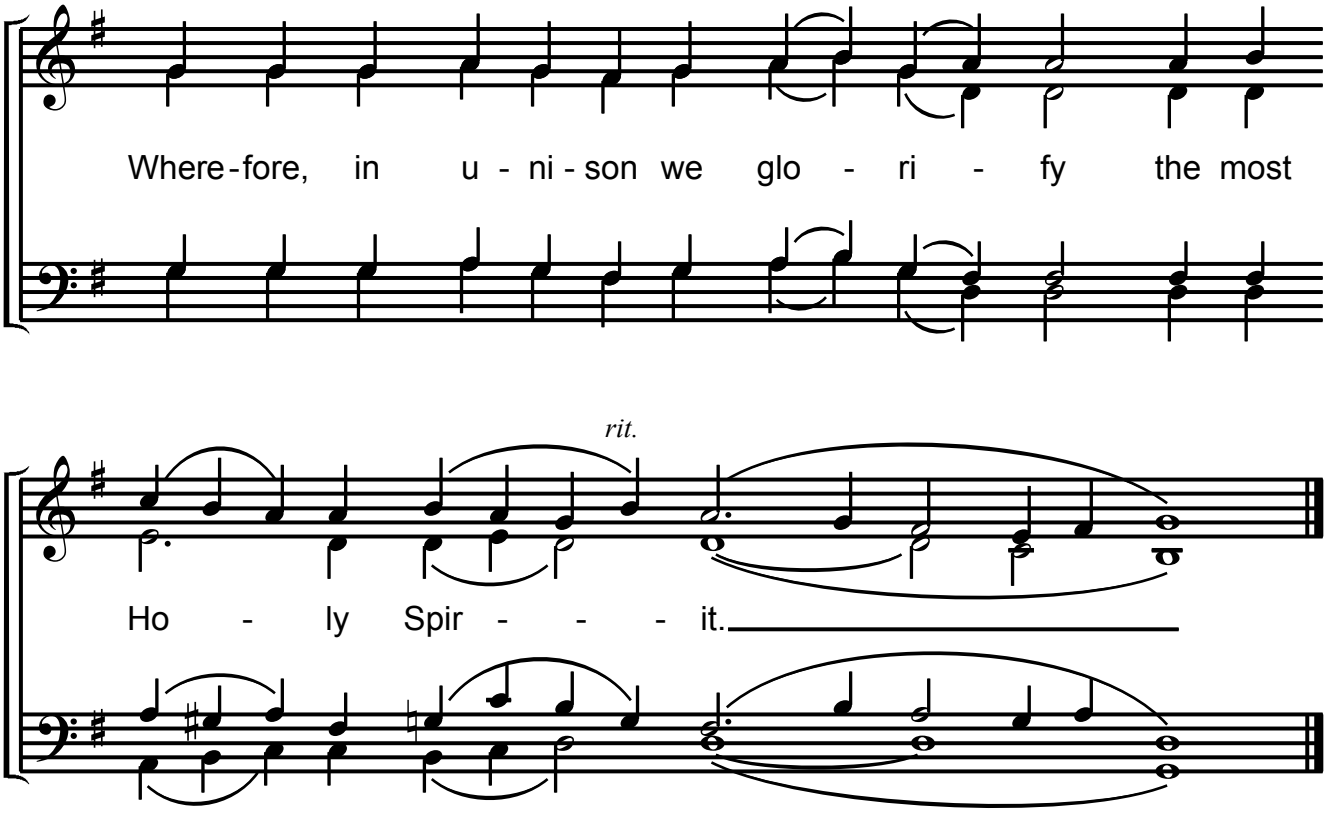
Where-fore, in u - ni - son we glo - ri - fy the most
rit.
Ho - ly Spir - - - it.

ANTITRISAGION

As Many as Have Been Baptized

3 Times: Round sound

Moscow Chan

A – MEN. AS MA – NY AS HAVE BEEN BAP – TIZED IN – TO CHRIST

HAVE PUT ON CHRIST AL – – – LE – LU – – – IA.

al - le - - lu - - - ia.

GLO – RY TO THE FATHER AND TO THE SON AND TO THE HOLY SPIRIT; NO

AND EVER AND UNTO AGES OF A – GES. A – MEN. HAVE PUT

ON CHRIST. AL – – – LE – – LU – – – IA.

Repeat: As

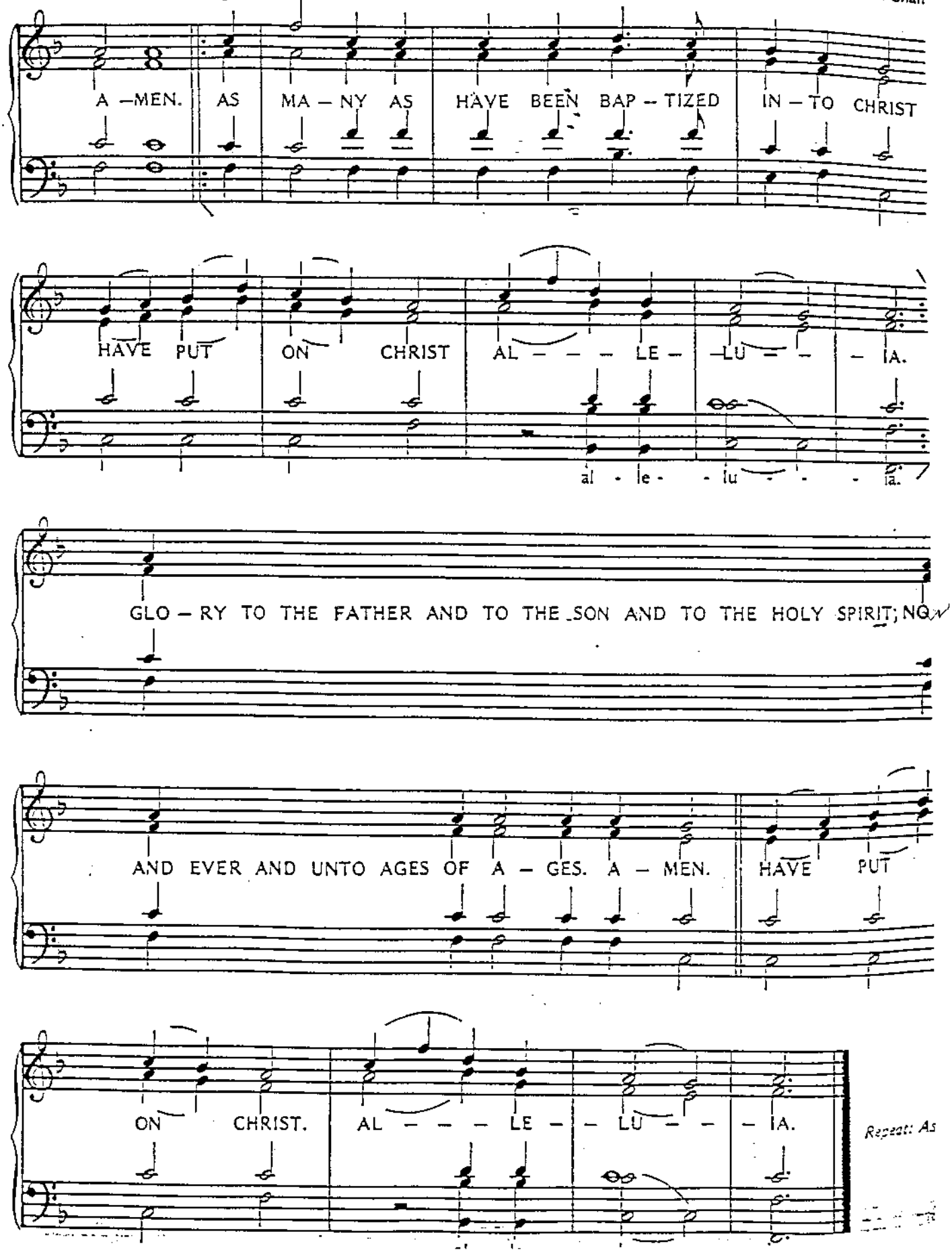

Pentecost

THE EPISTLE READING

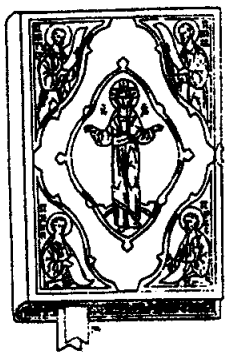

DEACON: Let us attend!

READER: *sings the prokeimenon*

DEACON: Wisdom!

READER: *announces the source of the Epistle lesson*

DEACON: Let us attend!

READER: *reads the appointed Epistle lesson*

PRIEST: Peace be to thee that readest.

READER: And to thy spirit.

PEOPLE:

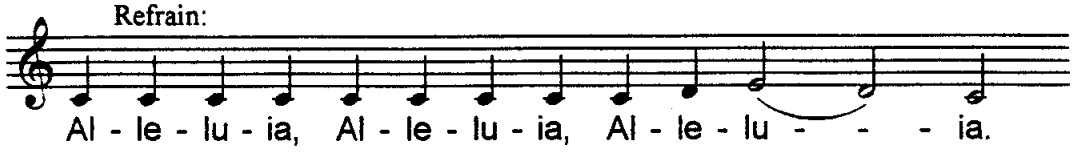

(The Reader sings the Alleluia verses, each of which is followed by the Refrain)

V. 1: By the word of the Lord were the heavens established, and all the might of them by the Spirit of His mouth.

Choir: Alleluia

V. 2: The Lord Looked down from Heaven, He beheld all the sons of men.

Choir: Alleluia

THE GOSPEL READING

DEACON: Wisdom! Attend! Let us hear the Holy Gospel.

PRIEST: Peace be to all.

PEOPLE:

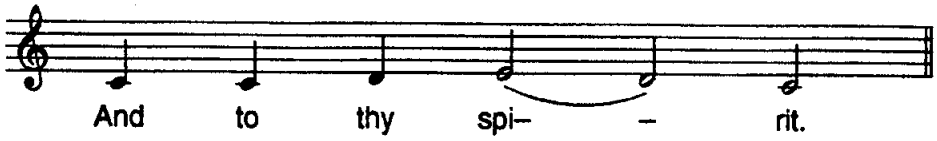

PENTECOST

Hymn to the Theotokos (B)

Byzantine Tone 7
Adapted by Christopher Holwey
from the music of Frederick Karam
(1926-1978)

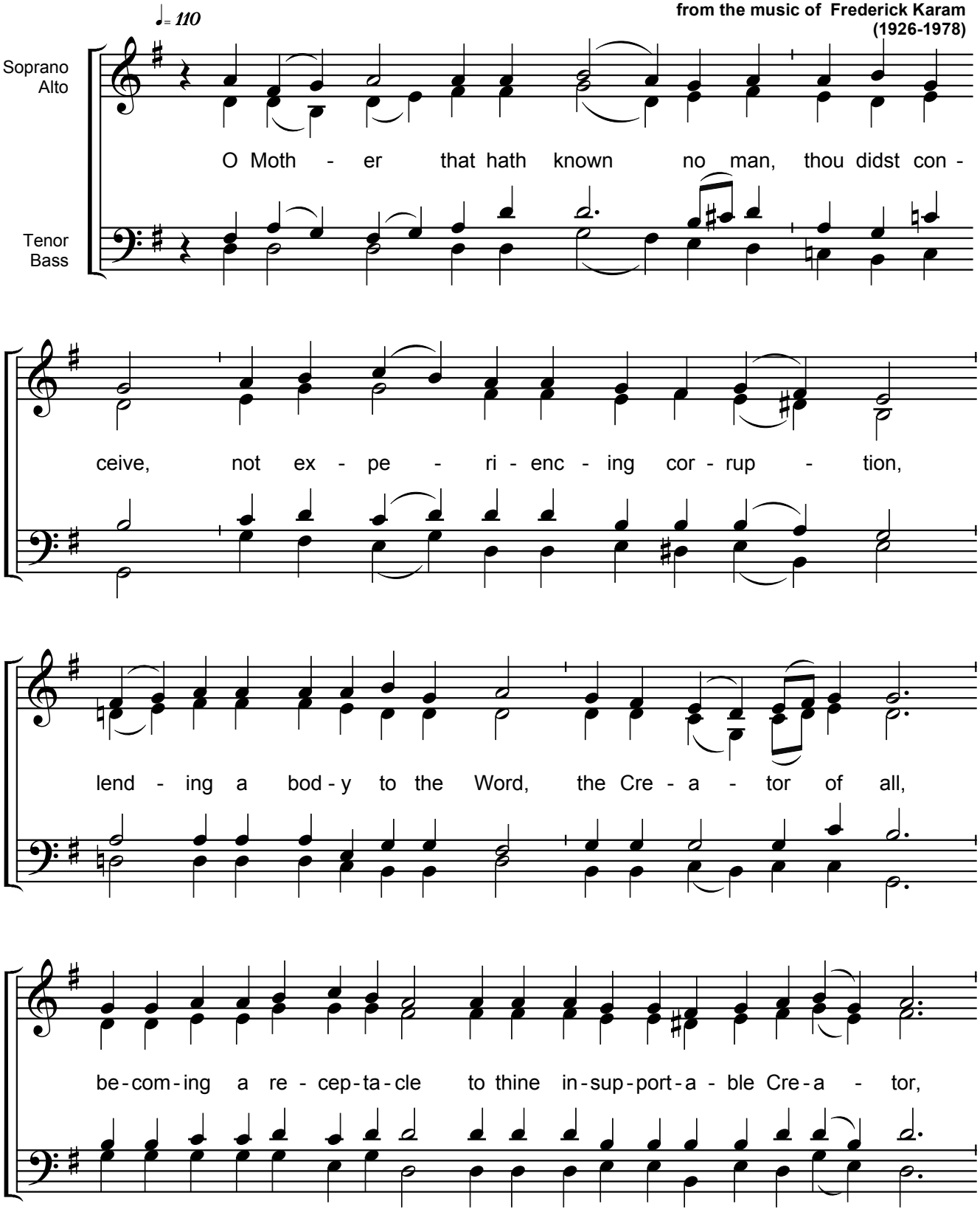

Copyright © 2007, by the Antiochian Orthodox Christian Archdiocese.
Permission granted to copy for liturgical use only.

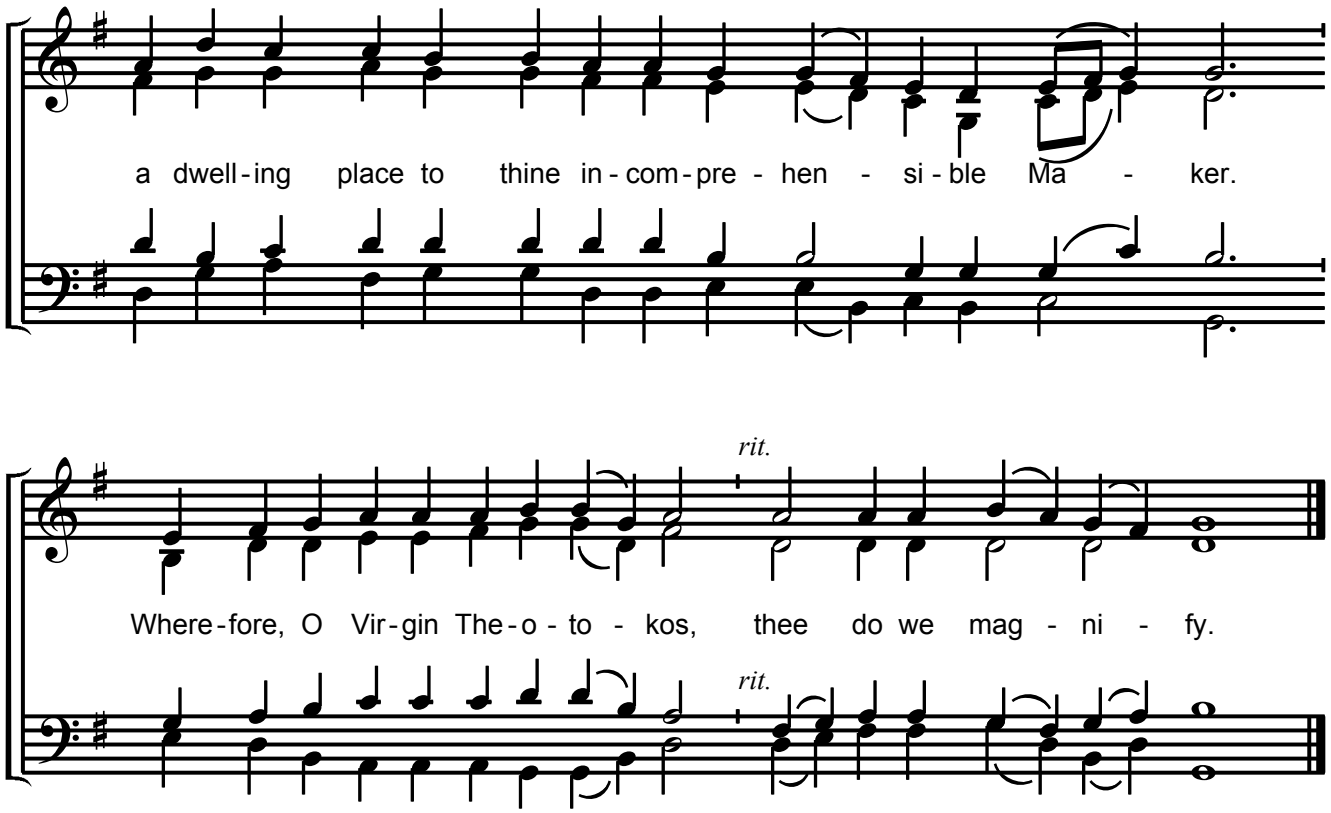
a dwell-ing place to thine in-com-pre-hen-si-ble Ma-ker.
rit.
Where-fore, O Vir-gin The-o-to-kos, thee do we mag-ni-fy.
rit.

Pentecost
Megalynarion

Priest: Among the first be mindful, O Lord, of our Father and Metropolitan Philip…

Choir: Amen

Priest: …And of all mankind.

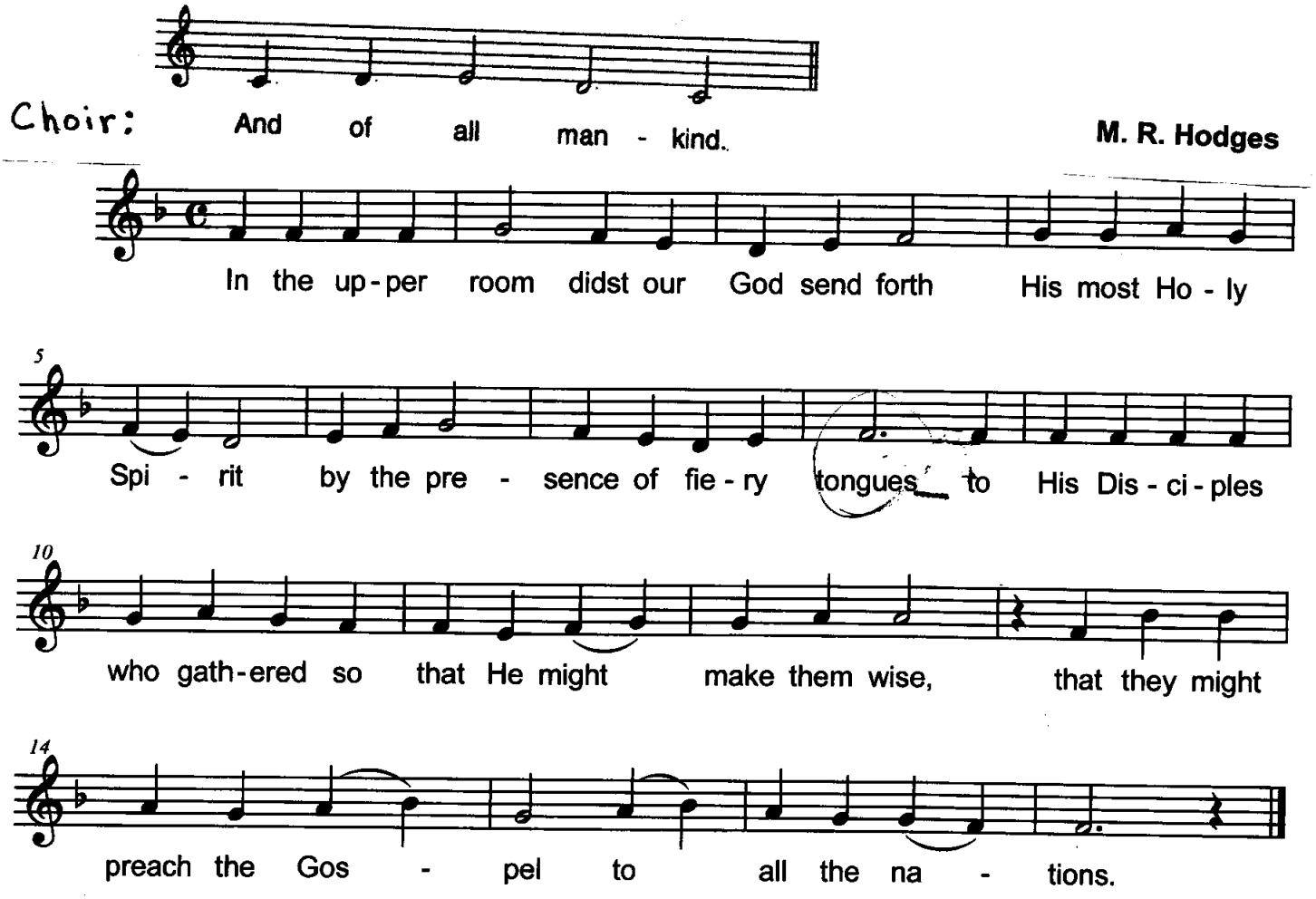

PENTECOST

Communion Hymn

Psalm 142:12

Byzantine Tone 8
Arranged by Michael G. Farrow

Refrain:

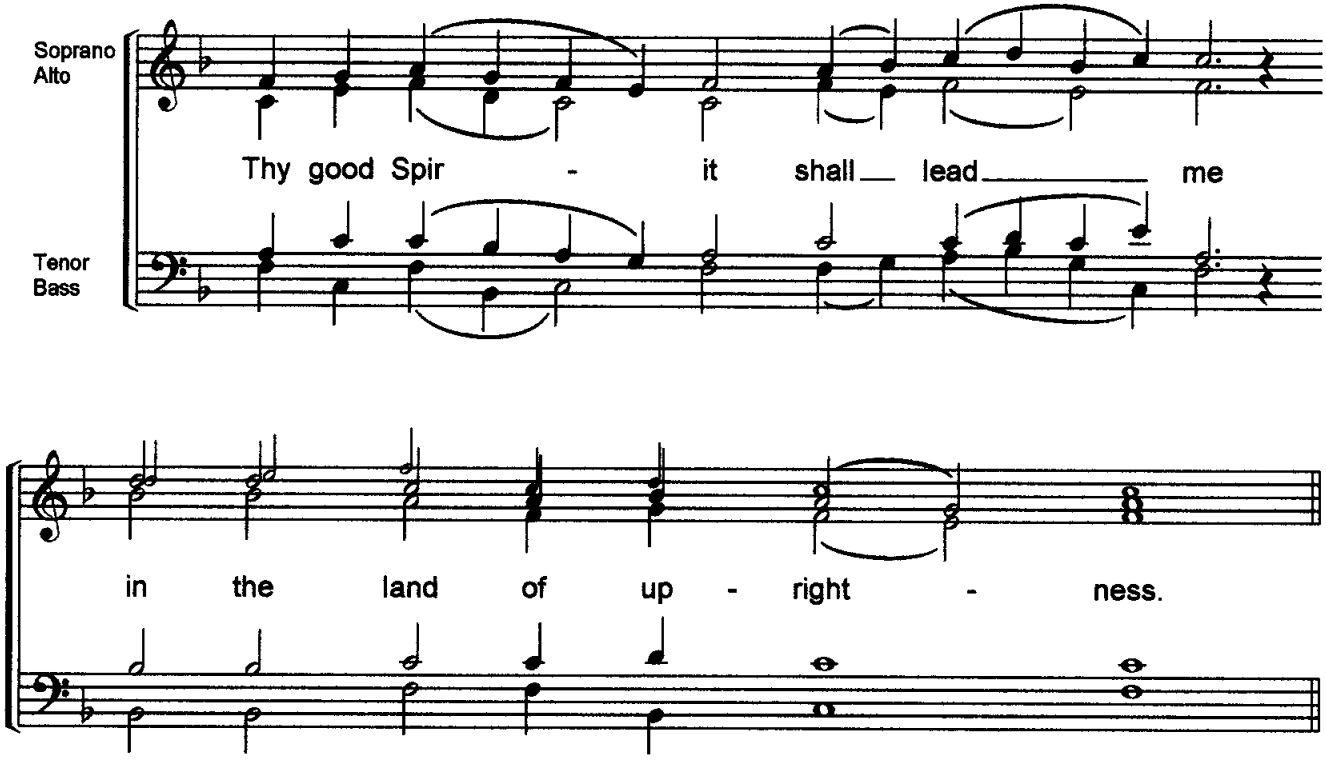

Verses:

(1) For Thy name's sake, O Lord, shalt Thou quicken me. *(Psalm 142:12)*

(2) In Thy righteousness shalt Thou bring my soul out of affliction. *(Psalm 142:13)*

(3) In Thy mercy shall Thou utterly destroy mine enemies. *(Psalm 142:13)*

Alleluia Refrain

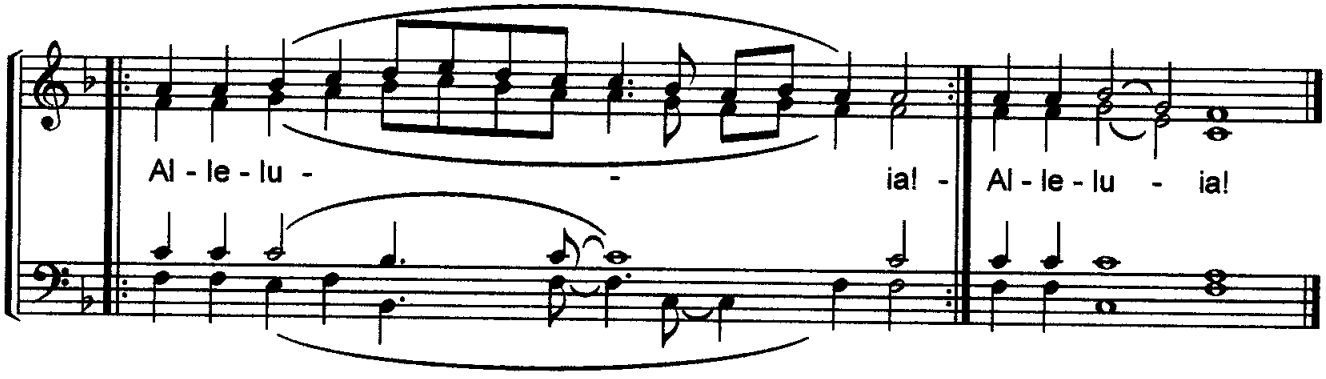

Pentecost
After Communion

Priest: O God, save thy people, and bless thine inheritance.
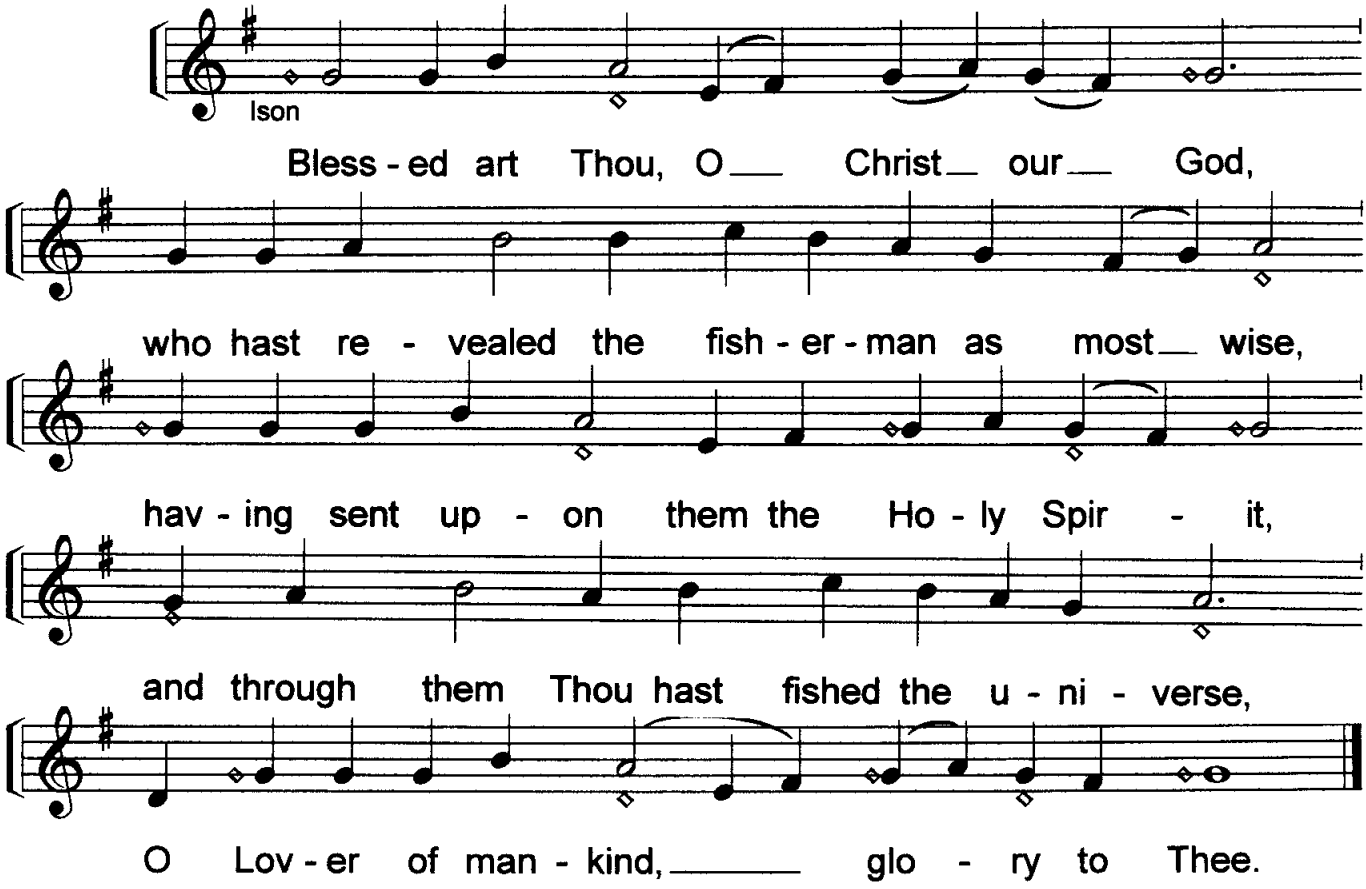
Choir: Troparion of Pentecost *(Instead of "We have seen the true light")*